

A landscape photograph of a rugged mountain range under a clear blue sky. The mountains are rocky and sparsely vegetated. The text "Sandia Ranger District" is overlaid in a white, outlined font. The word "Sandia" is on the top line, "Ranger" is on the second line, and "District" is on the third line, all centered horizontally. The background shows a wide mountain range with various peaks and ridges, some with small structures or towers on top. The foreground is filled with dark, scrubby vegetation.

Sandia Ranger District

USDA Forest Service Region 3
 Cibola National Forest & National Grasslands
 Sandia Ranger District
 Bargaining Unit eligible but not represented
 11-03-03-0005

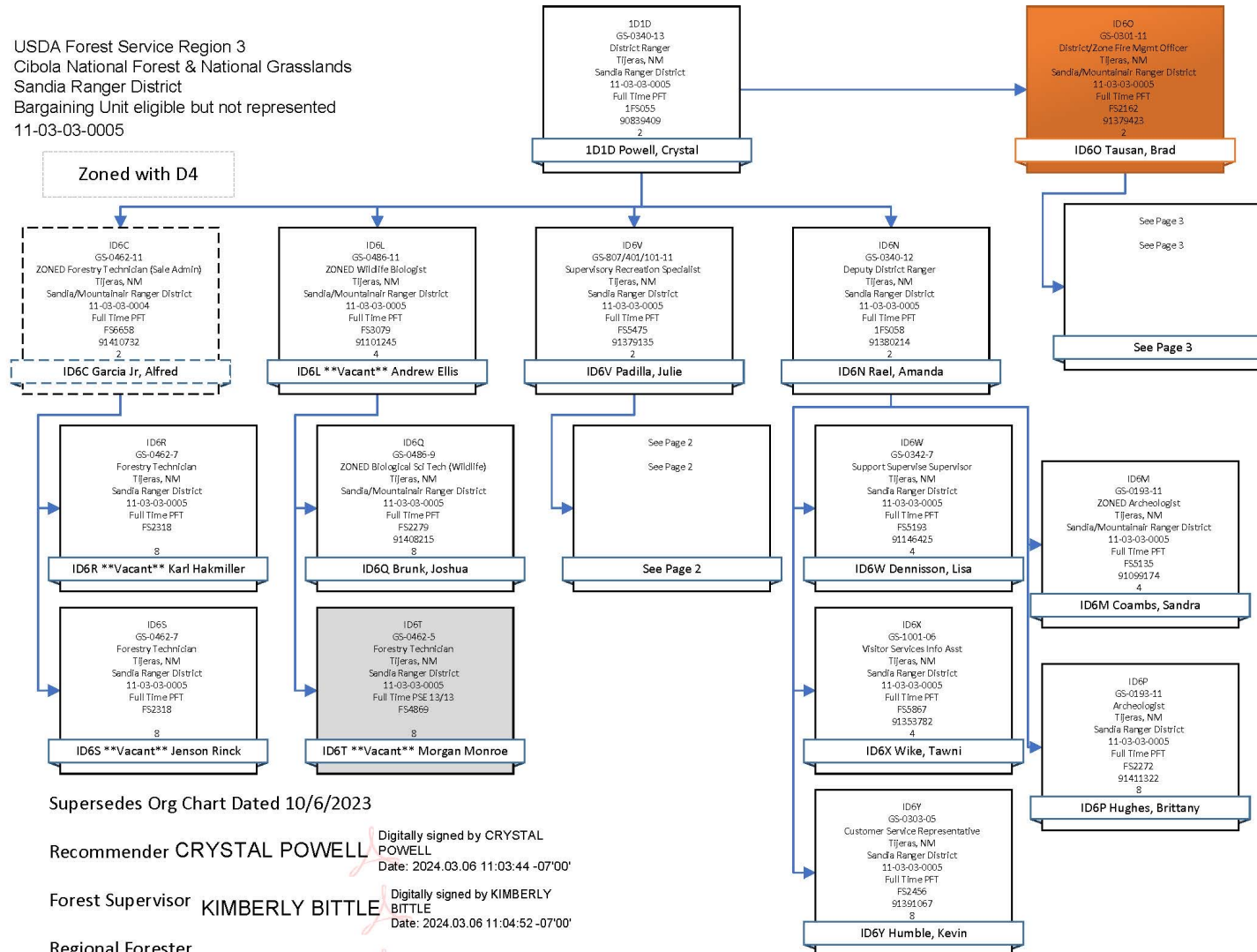

Supersedes Org Chart Dated 10/6/2023

Recommender **CRYSTAL POWELL** Digitally signed by CRYSTAL POWELL
 Date: 2024.03.06 11:03:44 -07'00'

Forest Supervisor **KIMBERLY BITTLE** Digitally signed by KIMBERLY BITTLE
 Date: 2024.03.06 11:04:52 -07'00'

Regional Forester **KRISTIN BAIL** Digitally signed by KRISTIN BAIL
 Date: 2024.03.07 14:51:47 -07'00'

The Project Management Triangle

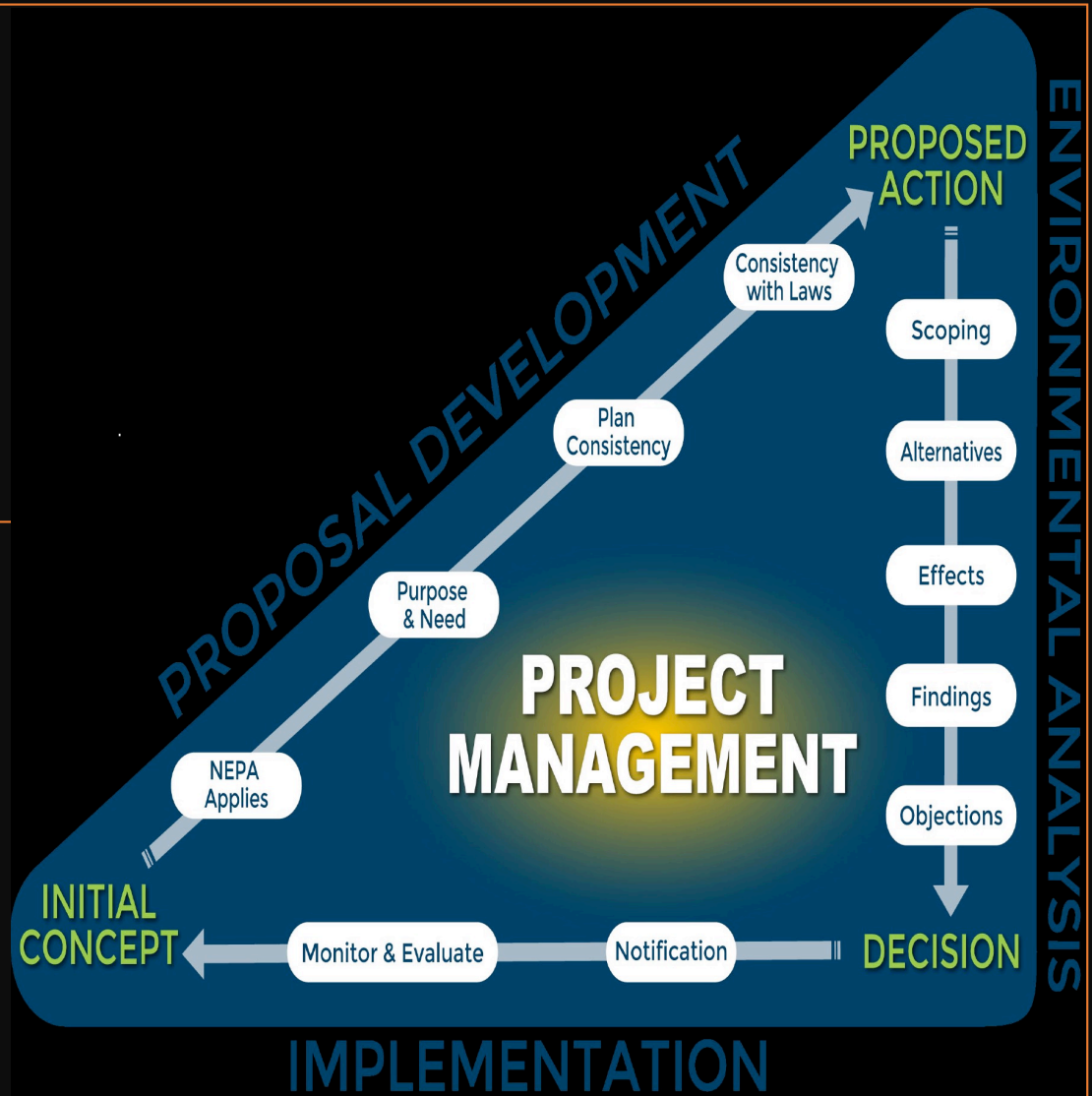

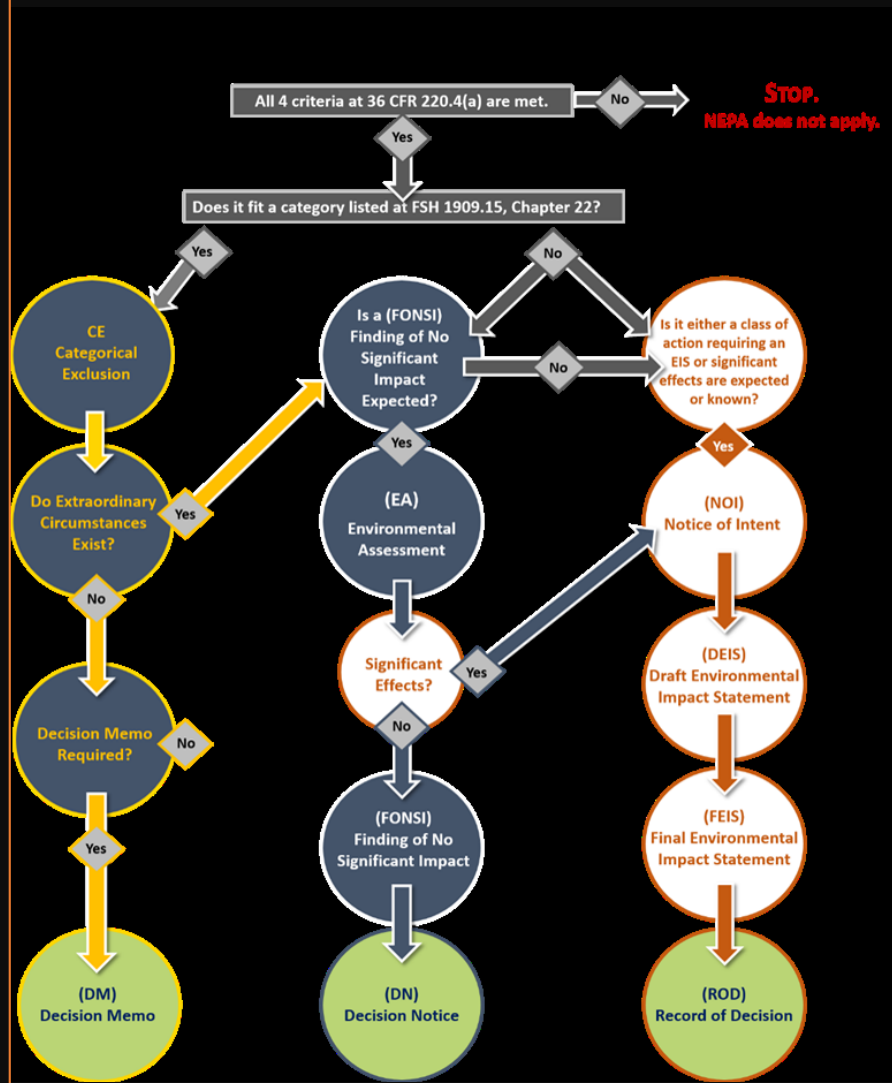

NEPA Analysis Path

NEPA Legal Hierarchy

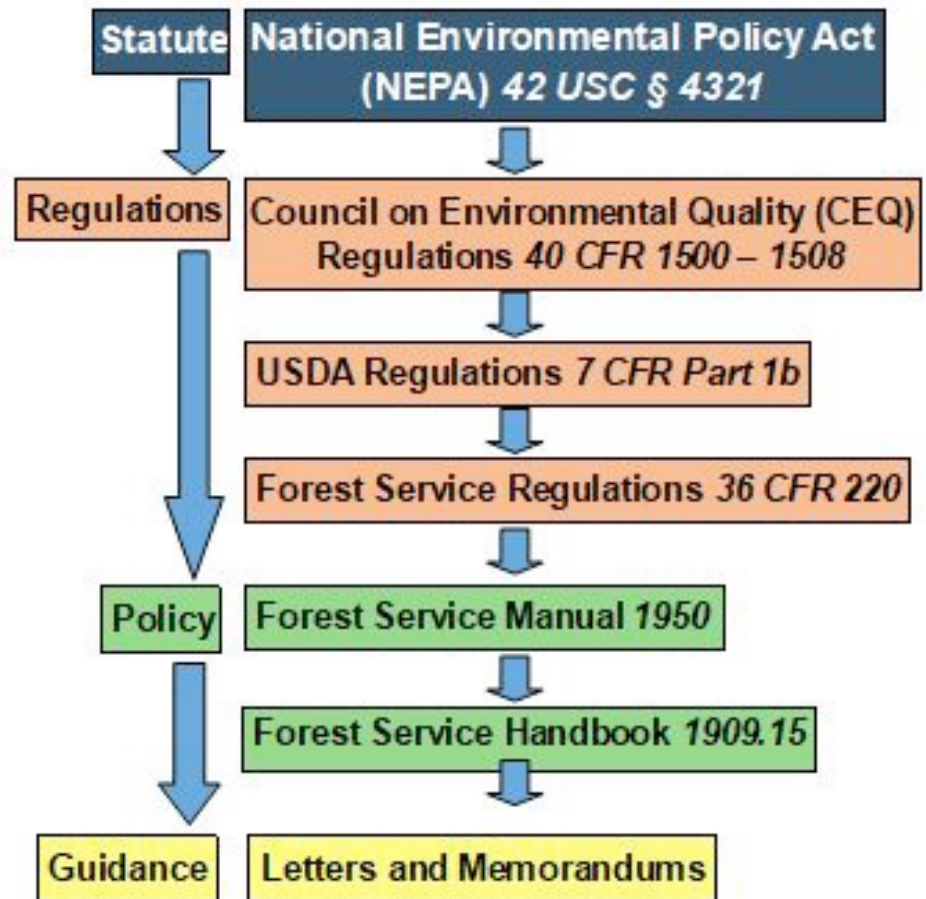



2024 Program of Work

- North Sandia Fuels Reduction
- Cedro Thinning and Creek Restoration
- Prescribed Burning
 - David Canyon
 - Tablazon
- Sandia Foothills Trails – Archeological Survey
- Sandia Cave

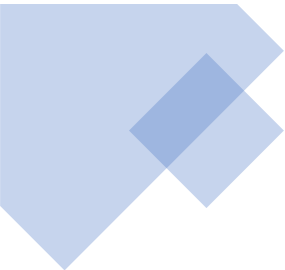
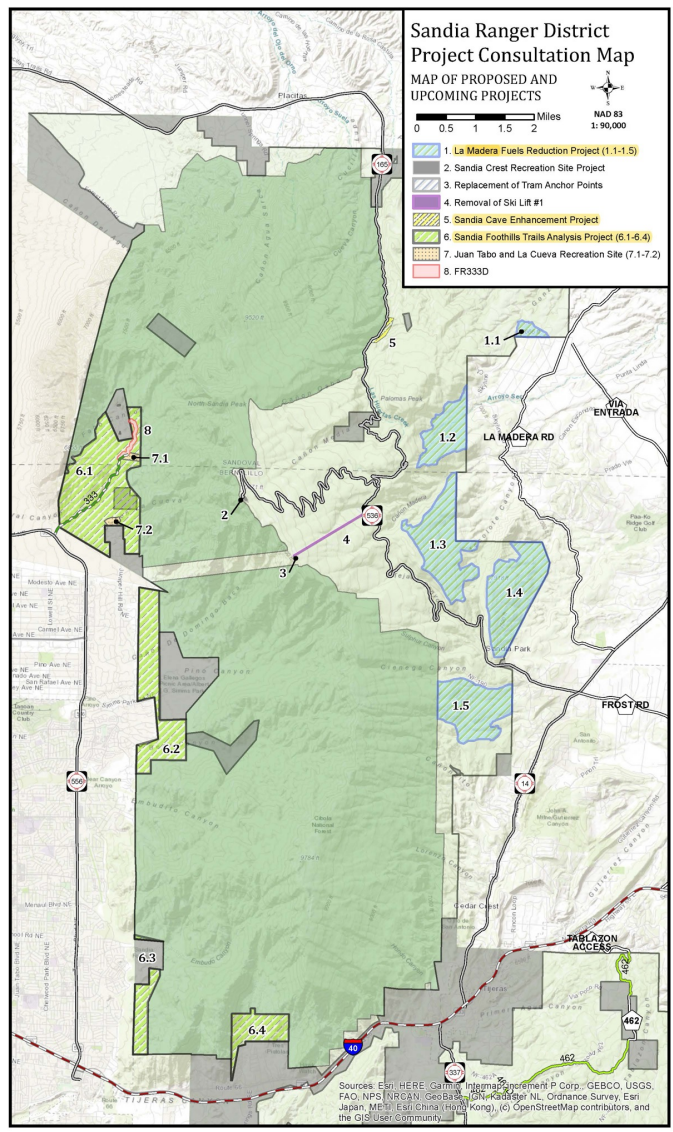

**North Sandia Fuels Reduction
Project Analysis Area**
Sandia Ranger District
Cibola National Forest

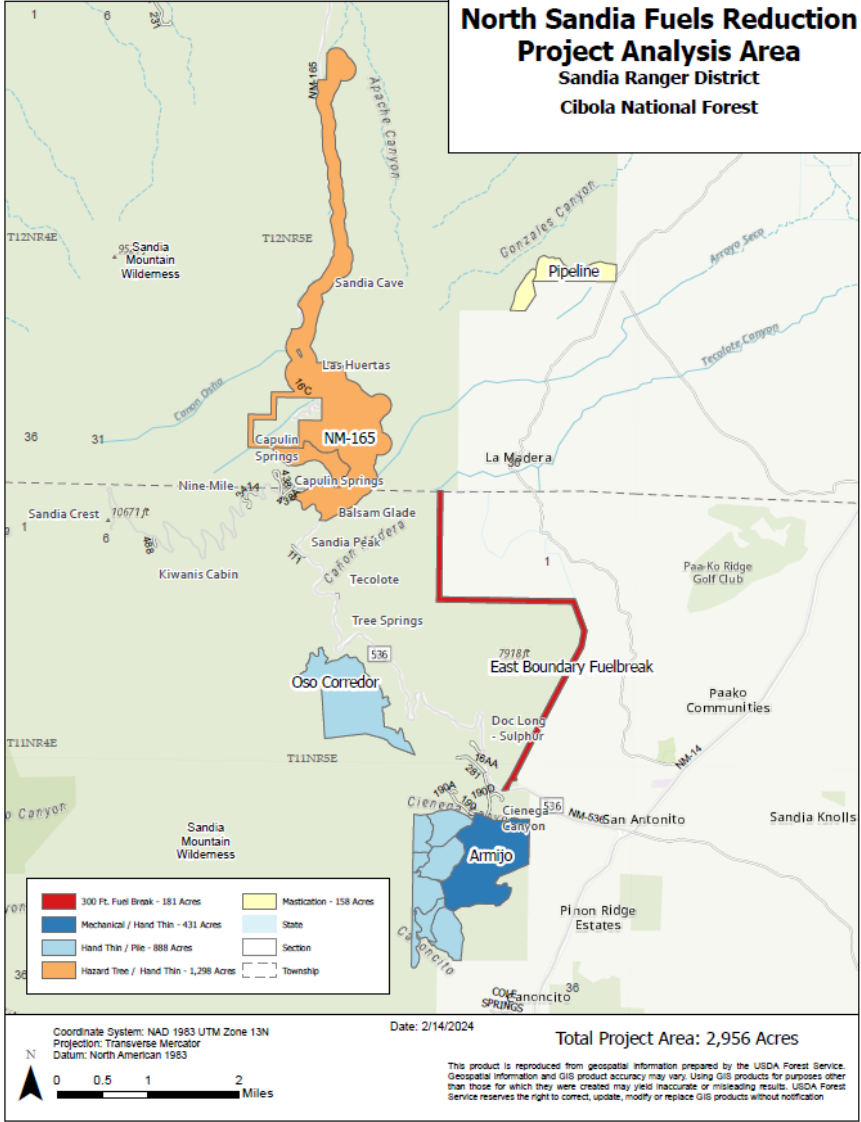

This product is reproduced from geospatial information prepared by the USDA Forest Service. Geospatial information and GIS product accuracy may vary. Using GIS products for purposes other than those for which they were created may yield inaccurate or misleading results. USDA Forest Service reserves the right to correct, update, modify or replace GIS products without notification.

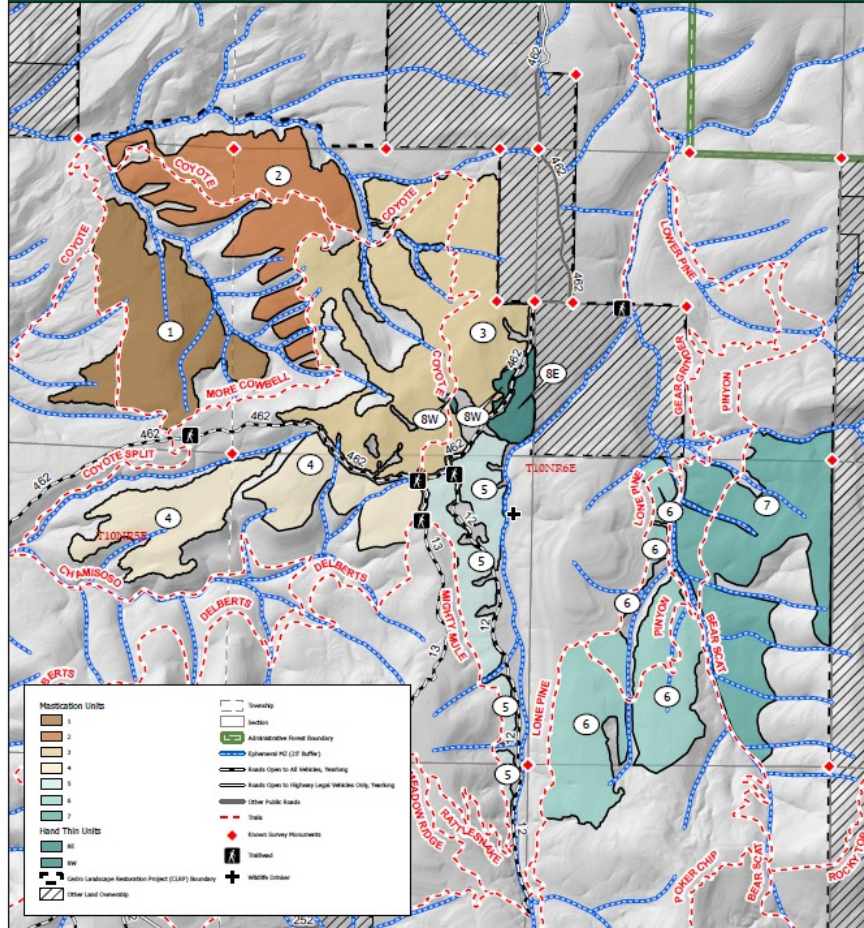

Coordinate System: NAD 1983 UTM Zone 13N
 Projection: Transverse Mercator
 Datum: North American 1983

Date: 11/27/2023

USDA is an equal opportunity provider, employer and lender



This product is reproduced from geospatial information prepared by the USDA Forest Service. Geospatial information and GIS product accuracy may vary. Using GIS products for purposes other than those for which they were created may yield inaccurate or misleading results. USDA Forest Service reserves the right to correct, update, modify or replace GIS products without notification.

DAVID CANYON RX BURN MAP

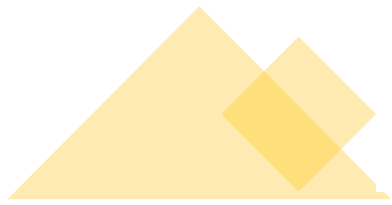
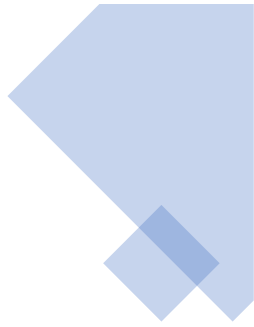
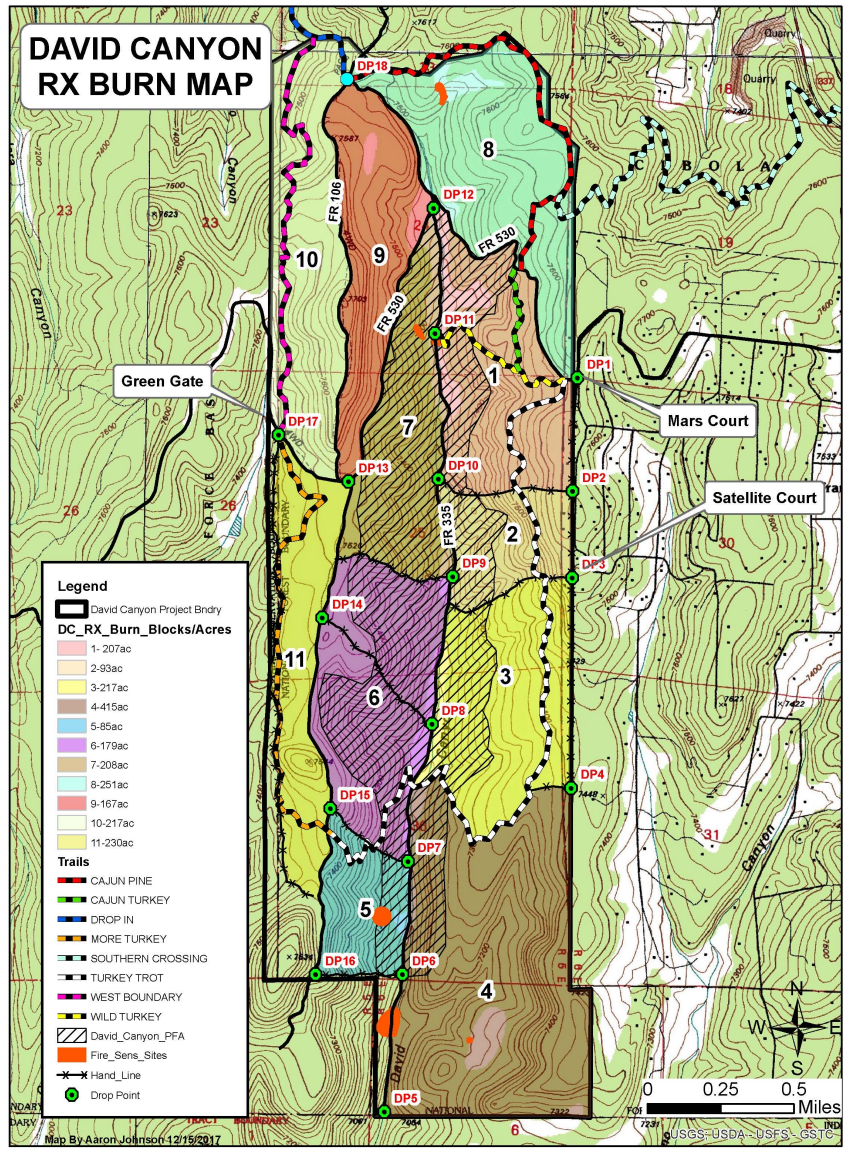

3	Project Name	Level	District Priority	Unit	Originating Year	Program Area
30	*Sandia Haz Tree Phase 4/Crest	1	4	D5	2018	Forestry
31	Sulfur A (piles)	1	5	D5	2016	Fire/Fuels
32	David Canyon units 1,2,3	1	7	D5	2000	Fire/Fuels
33	*Foothills Trail Project - Survey	2	8	D5	2023	Heritage
34	9 Mile GAOA Rec site restoration Phase 2	1	10	D5	2018	Recreation
35	*Sandia Cave Site Improvement Project	1	11	D5	2023	All
36	Restoration/WRAP	1	12	D5		All
37	PNM	2	13	D5		
38	10K RAWs NEPA	1	14	D5		Fire
39	FSR 333 and FSR333A Resurface	1	15	D5		
40	Toilet Decom *Needs a PIF	2	16	D5		
41	*Kirtland AFB Interchange	2	17	D5	2022	Lands
42	Foothills Trail Project	2	*9	D5	2023	Recreation
43	*Environmental Education and Outreach	3		D5	2022	All
44	Sandia Pollinator Garden	3		D5		Wildlife/Fisheries/Plants
45	*Tablazon Wildlife Water Tank Relocation	4		D5		Wildlife/Fisheries/Plants
46	FSR333/D maintenance and roads agreement	3		D5		Engineering
47	Tijeras Pueblo Museum Mural Interpretation Devel. *Needs a PIF maybe	3		D5	2023	Heritag/Recreation
48	*Rec Residnece - NEPA Reomoval	4		D5		Special Uses/Recreation
49	*Sandia Crest House	3		D5		Special Uses/Recreation
50	*Tunnel Spring- Fence *Needs a PIF	3		D5		Special Use
51	SWISE - Sandia Labs DOE	4		D5		All
52	*GCC Land Exchange	3		D5		All
53	*Sandia Ski Area - Operating Plan Renwal			D5		Special Uses/Recreation
54	*CE Week - Special Uses			D5		All
55	Women in Wildfire - Hosting			D5		Fire
56	*AMBA Trails			D5		
57	*Fee Implementation			D5		
58	Comprehensive Trail Program Layer			D5		
59	Cedro Landscape Rest. -Trails					
60	Sandia Trails Improvement Trails					
61	Sandia Nordic Trails					
62	Compound Site Plan discussions					
63						

←
→
INFO
FY 25
MILESTONES
PERSONNEL
Other Stuff
+

Edit
Filter Mode
Accessibility: Investigate



Mountainair
Ranger District

2024 Priority Projects

1. Pueblo Colorado CRMP
2. Tererro- Tejano Unit
3. Bartolo CFLRP
4. Espinoso Prescribed burn
5. Travel Management
Revision/Dead Down Fuel
Wood



